THE DIVISION I LEGISLATIVE PROCESS

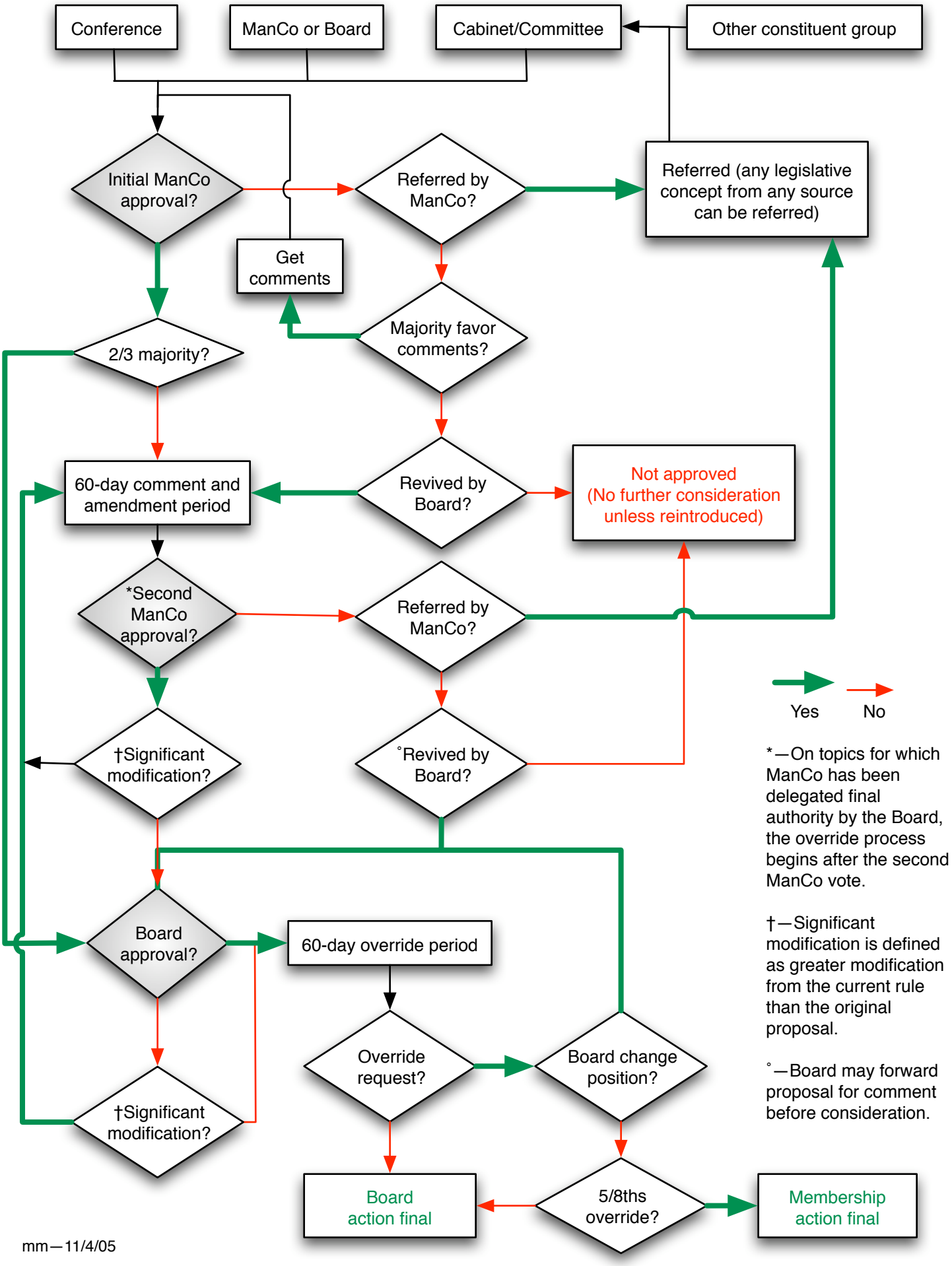

*—On topics for which ManCo has been delegated final authority by the Board, the override process begins after the second ManCo vote.

†—Significant modification is defined as greater modification from the current rule than the original proposal.

˚—Board may forward proposal for comment before consideration.

mm—11/4/05