

ELIGIBILITY FOR SPECIAL ASSISTANCE FUND FOR STUDENT-ATHLETES

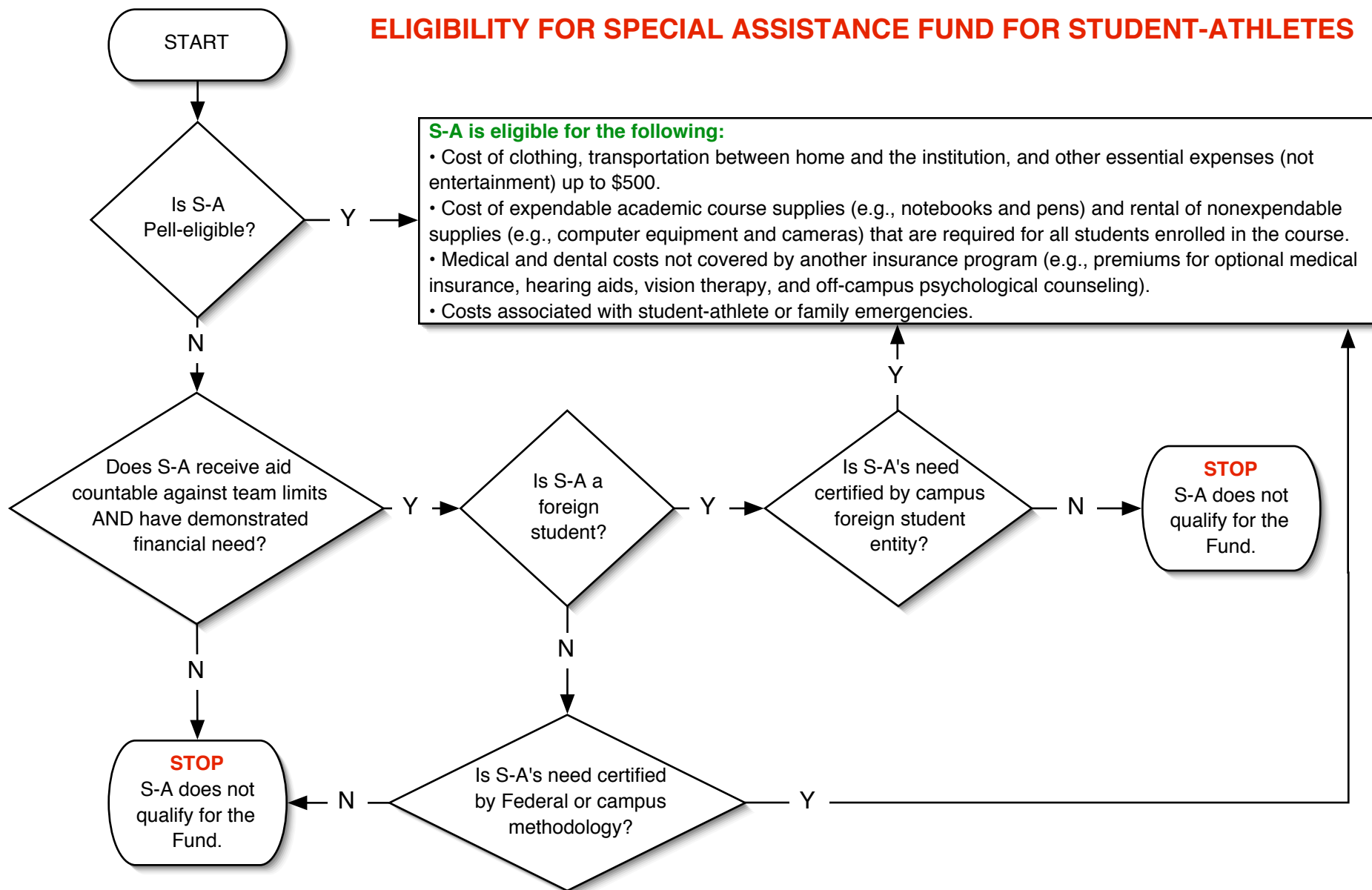

The following restrictions apply to use of the Fund:

- Financing any portion of an institutional grant-in-aid that could have been awarded to the student-athlete is prohibited.
- Nonqualifiers may not receive special assistance funds during their first year of residence.
- Entertainment expenses for student-athletes are not permissible.
- The purchase of disability, illness, or injury insurance to protect against the loss of potential future professional sports earnings is not permissible.